Bass clef

i - vi - ii - v

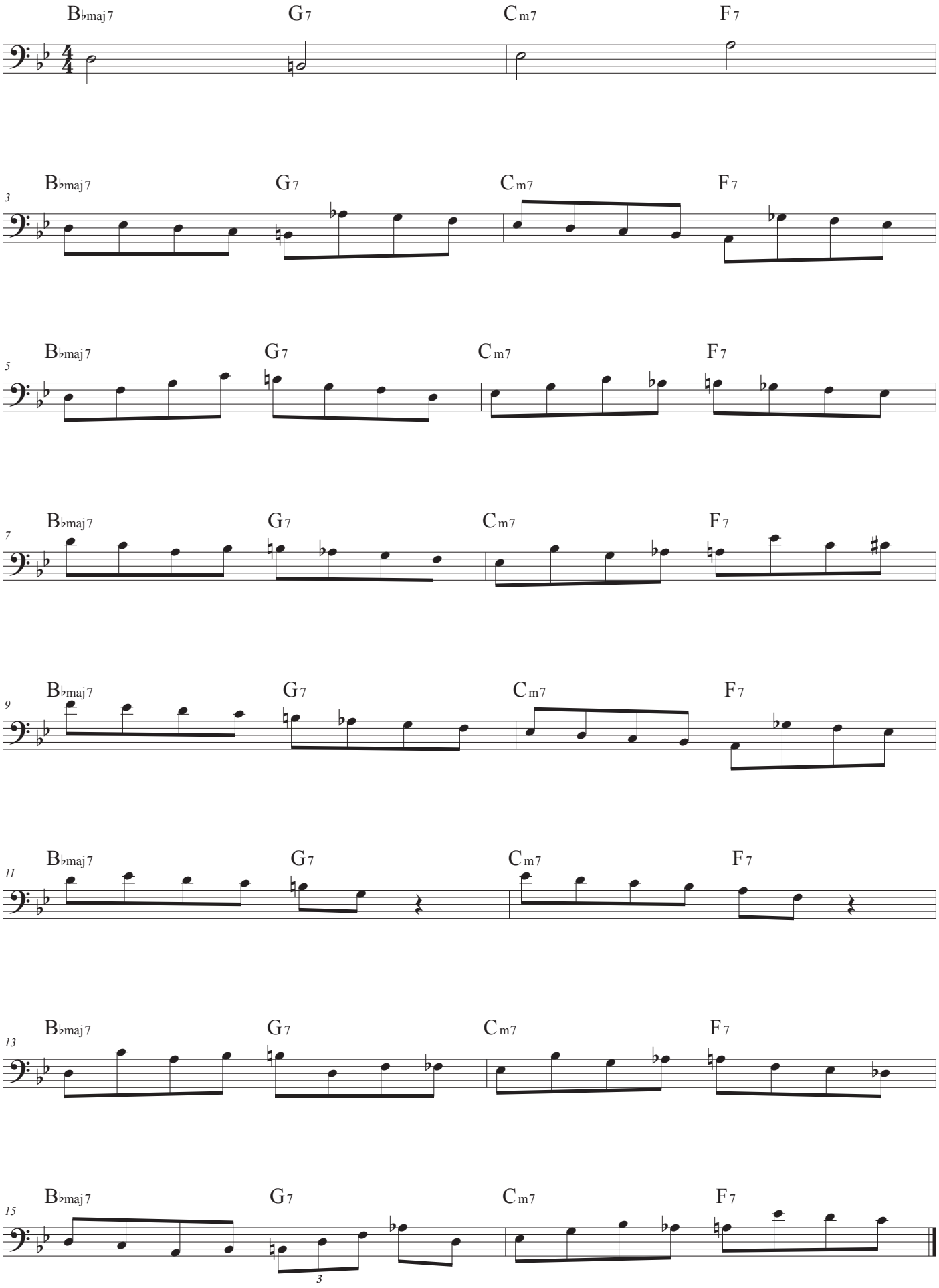

©Darren Lloyd 2026